

Sanandrei\_A163\_F164\_0,5ha

CA\_A\_F\_279\_4,62ha

PM\_A\_1019\_1\_5,89ha

Timisoara

Timis

Petroman\_A300\_1\_1,76ha

Liebling



Image © 2008 TerraMetrics  
© 2008 Europa Technologies  
© 2008 Tele Atlas  
Image © 2008 DigitalGlobe  
Übertragung ||||| 100%

©2007 Google

11.7 km

ger 45°42'38.75" N 21°14'12.91" O Höhe 87 m

Sichthöhe 40.44





Sanandrei\_A163\_F164\_0,5ha



285 m

ger 45°49'40.78" N 21°10'07.62" O Höhe 86 m

© 2008 Europa Technologies  
© 2008 Tele Atlas  
Image © 2008 DigitalGlobe  
Übertragung ||||| 100%

©2007 Google

Sichthöhe 1.07

De 163/1/18

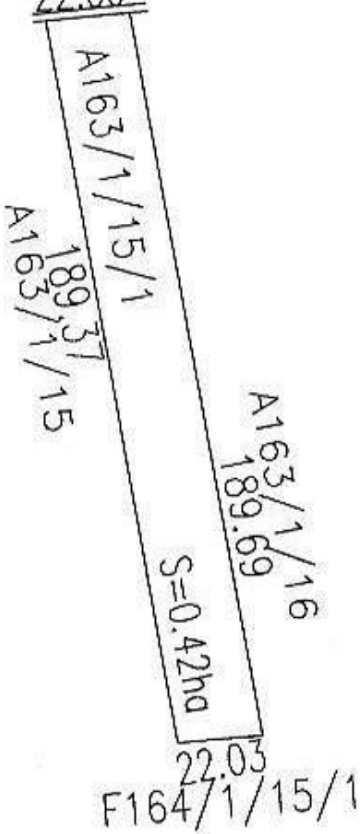

OCPI  
TIMIȘ  
ÎNREGISTRAT  
Nr. 2913/11.07.2011

*Handwritten signature and date:*  
19119 11.07.11

MINISTERUL ADMINISTRATIEI PUBLICE  
CERTIFICAT DE AUTORIZARE  
Seria B Nr. 3734  
Categorii B, C  
CALIN



PLAN CADASTRAL CONF.L.18/1991  
sc 1:5000

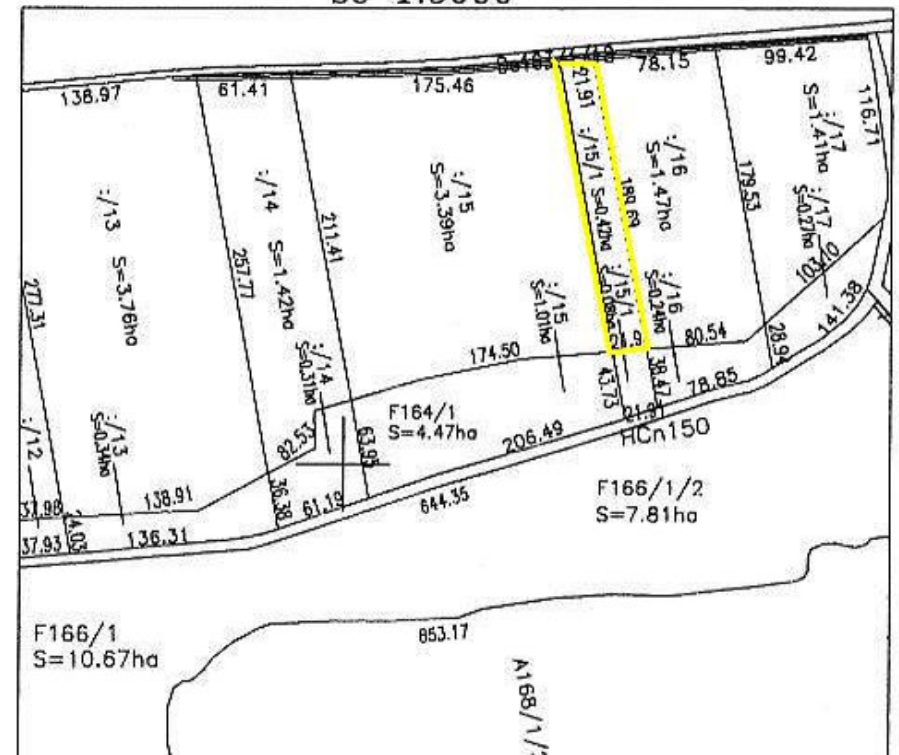

De163/1/18  
22.00

A163/1/15/1

A163/1/15  
189.51

A163/1/16  
189.69

S=0.42ha

F164/1/15/1  
22.03



PLAN DE SITUATIE  
scara 1:5000

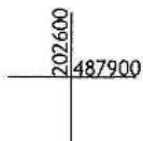
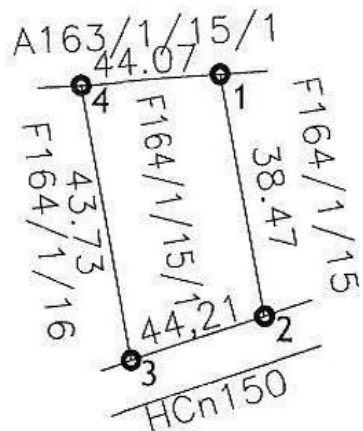

INREGISTRAT  
Nr. 5413/11.01.2005  
OCPI  
TIMIȘ

CH

1919 11-2-05

MINISTERUL ADMINISTRATIEI PUBLICE  
CERTIFICAT  
DE  
AUTORIZARE  
Seria B Nr.3734  
Categoria B,C  
**CĂLIN  
VICTOR**

PLAN DE INCADRARE IN ZONA  
scara 1:50000

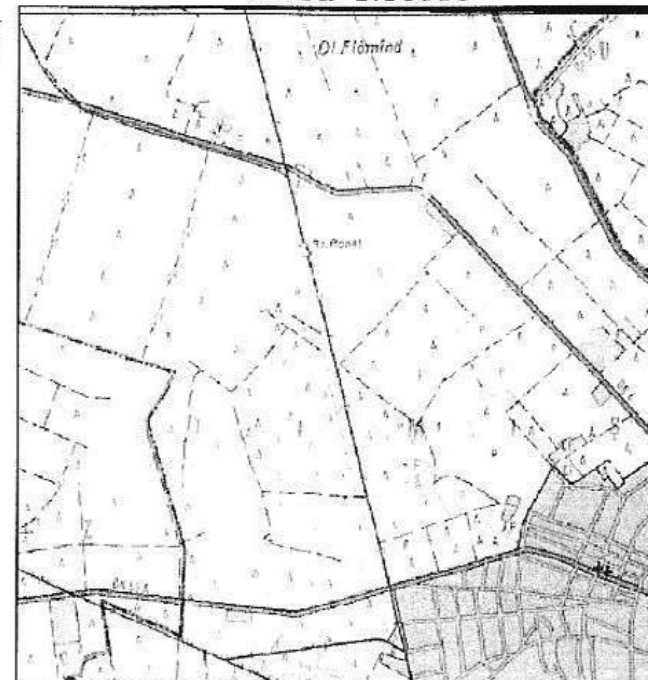

PLAN CADASTRAL CONF.L.18/1991  
sc 1:5000

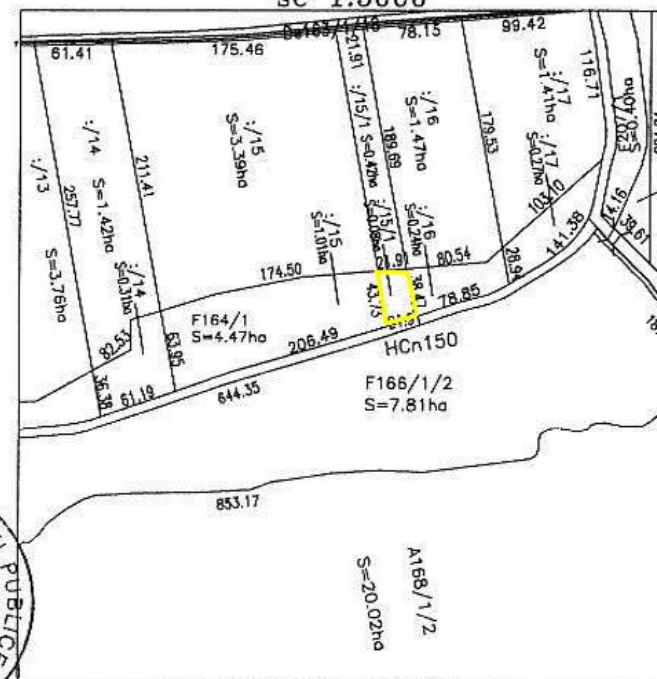

Responsabilitatea întocmirii corecte a planurilor parcelare și a determinărilor topografice revine în totalitate persoanei autorizate



PLAN DE SITUATIE  
scara 1:5000

